



PARK LAWN

Park Lawn Annual Report

2022

From the Executive Director

Greeting friends! - Happy Spring!

It has been a banner year for Park Lawn with many accomplishments and much to applaud. As an organization, we have expanded our Community Day Services footprint by purchasing three new locations in Tinley Park, Chicago Ridge, and Palos Heights. This fulfills our belief that it is essential for our participants to be deeply rooted and involved in the local community.

Through this expansion, we have been able to offer our programs to new individuals and families so they too can discover their passion and take pride in their accomplishments. Our Home-Based Services program continues to expand, serving over 300 families in fiscal 2021/2022. We have also been able to support our aging participants remaining at Park Lawn through creative movement to Park Lawn Center. Many have spent a lifetime here and have forged long-lasting friendships that should not be broken. In this way, participants remain connected to Park Lawn but receive the additional supports they need.

This year also honored 28 employees celebrating milestones of service to our organization. This includes many celebrating 3, 5, 10, and 15 years of service as well as Kathy Dehlin honored for 20 years: Jennifer Kierscht for 25 years: Julie Doherty and Michele Wood for 30 years! Every celebrated employee at Park Lawn demonstrates dedication, generosity of spirit, and commitment to our mission!

At the end of the day, Park Lawn believes there is a bigger world out there for people with intellectual and developmental disabilities. We want to encourage our participants to lead fuller, more independent lives with opportunities for exploration, discovery, and choice! We are forever grateful to the Park Lawn Community for helping us achieve our goals.



“
May our new buildings bring each participant, family member and staff as much opportunity and joy as has been experienced thus far and so... we move forward!

BY THE NUMBERS

Our numbers continue to be strong across our programs in Park Lawn. Advancements in innovative strategies continue to serve more individuals within the community. Thanks to contributions from funders and the generosity of supporters like you, we will continue to provide to hundreds of individuals with intellectual & developmental disabilities.

Your support helped 360 individuals & their families receive quality programs & services at Park Lawn

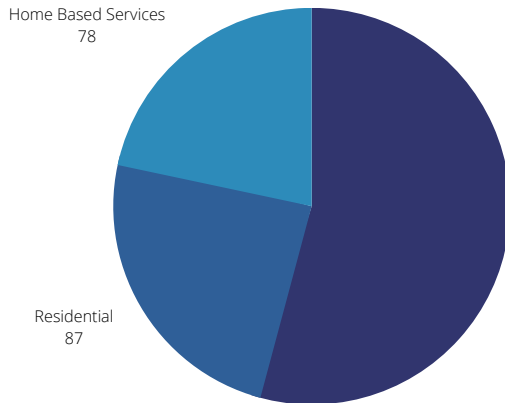

Agency Totals
360 Duplicated
182 Unduplicated

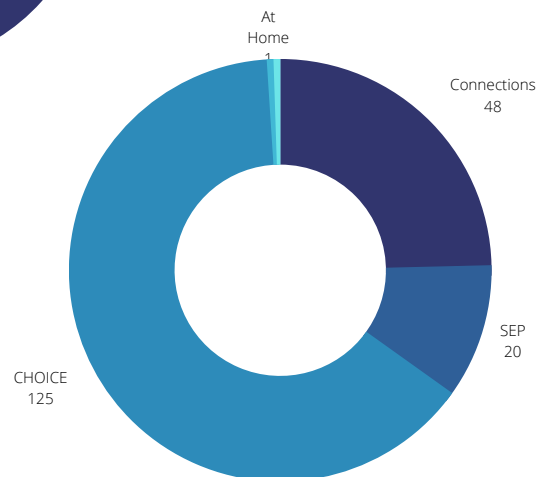

THE RESULTS

As our programs and services continue to thrive, the results speak for themselves. Individuals with disabilities lead their best lives.



FINANCIALS

We have audited the accompanying consolidated statements of the financial position of Park Lawn Association & Affiliates, which comprise the consolidated financial statement of financial position as of June 30, 2022, and 2021, and the related consolidated statements of activities, functional expenses, and cash flows for the fiscal years then ended and the related notes to consolidated financial statements.

PARK LAWN ASSOCIATION AND AFFILIATES

CONSOLIDATED STATEMENTS OF FINANCIAL POSITION

ASSETS	For the Years Ended June 30	
	2022	2021
Current assets:		
Cash - unrestricted	\$ 1,738,707	\$ 2,486,920
Accounts receivable	1,761,571	2,291,638
Prepaid expenses	60,239	42,636
Accrued interest	986	621
Restricted deposits	36,214	26,874
Total current assets	<u>3,597,717</u>	<u>4,848,689</u>
Investments:		
General	5,095,714	4,474,856
Designated for workshop	1,000,000	1,000,000
Designated for endowment	4,362,369	4,786,623
Total investments	<u>10,458,083</u>	<u>10,261,479</u>
Land, buildings, improvements, vehicles and equipment at cost, less accumulated depreciation of \$9,131,483 in 2022 and and \$8,833,790 in 2021	<u>6,727,040</u>	<u>6,776,444</u>
Total assets	<u>\$ 20,782,840</u>	<u>\$ 21,886,612</u>

PARK LAWN ASSOCIATION AND AFFILIATES

CONSOLIDATED STATEMENT OF ACTIVITIES

NET ASSETS WITHOUT DONOR RESTRICTIONS	For the Years Ended June 30	
	2022	2021
Revenue from program operations:		
Fees for services and state grants	\$ 10,131,296	\$ 10,239,470
Workshop income	167,258	208,190
Total revenue from program operations	<u>\$ 10,298,554</u>	<u>\$ 10,447,660</u>
Fundraising and support:		
Contributions	\$ 371,911	\$ 259,014
United Way	852	1,622
Fundraising	909,672	595,353
Total fundraising and support	<u>\$ 1,282,435</u>	<u>\$ 855,989</u>
Other revenue, gains and (losses)		
Earnings from endowment and investments	\$ 358,171	\$ 191,775
PPP loan forgiveness	-	1,394,339
Employee retention credit	304,062	1,839,312
Miscellaneous	850	249
Gain on sale of investments	244,546	101,170
Unrealized (depreciation) appreciation of investments	(1,508,777)	1,137,005
Total other revenue, gains and (losses)	<u>\$ (601,148)</u>	<u>\$ 4,663,850</u>
Net assets released to/from restrictions:		
Restrictions satisfied by payments	\$ (96,030)	\$ 202,781
Total revenue and support	<u>\$ 10,883,811</u>	<u>\$ 16,170,280</u>
Expenses:		
Program expense	\$ 10,359,529	\$ 8,806,284
General and administrative expenses	963,070	818,635
Fundraising	322,733	120,707
Development (direct and allocated)	340,556	318,983
Provision for income taxes	15,247	-
Total expenses	<u>\$ 12,001,135</u>	<u>\$ 10,064,609</u>
Increase (decrease) in unrestricted net assets	<u>\$ (1,117,324)</u>	<u>\$ 6,105,671</u>

PARK LAWN ASSOCIATION AND AFFILIATES

CONSOLIDATED STATEMENTS OF FINANCIAL POSITION

LIABILITIES AND NET ASSETS	For the Years Ended June 30	
	2022	2021
Current liabilities:		
Current portion of long term debt	\$ 166,564	\$ 151,651
Accounts payable and accrued expenses	977,312	745,475
Residents' trust fund	260,471	337,211
Other liabilities	28,999	13,375
Total current liabilities	<u>1,433,346</u>	<u>1,247,712</u>
Long term debt, net of current portion	<u>2,292,243</u>	<u>2,464,324</u>
Total liabilities	<u>3,725,589</u>	<u>3,712,036</u>
Net assets		
Net Assets without Donor Restrictions:		
Available	6,450,734	7,640,319
Board designated for endowment	4,514,062	5,062,659
Board designated for operations	5,092,456	4,471,598
Net Assets with Donor Restrictions:		
Permanently restricted	1,000,000	1,000,000
Total net assets	<u>17,057,252</u>	<u>18,174,576</u>
Total liabilities and net assets	<u>\$ 20,782,840</u>	<u>\$ 21,886,612</u>

PARK LAWN ASSOCIATION AND AFFILIATES

CONSOLIDATED STATEMENTS OF ACTIVITIES

NET ASSETS WITH DONOR RESTRICTIONS	For the Years Ended June 30	
	2022	2021
Revenue:		
Dividends and interest (net)	\$ 50,478	\$ 31,175
Gain on sale of investments	27,568	16,466
Unrealized (depreciation) appreciation of investments	(168,251)	161,344
Total revenue	<u>(90,205)</u>	<u>208,985</u>
Expenses:		
Investment advisory fees	\$ 825	\$ 6,204
Total expense	<u>\$ 825</u>	<u>\$ 6,204</u>
(Decrease) Increase in permanently restricted net assets	<u>(96,030)</u>	<u>202,781</u>
Support restricted by donors	-	-
Support released from restrictions	<u>96,030</u>	<u>(202,781)</u>
Increase (decrease) in temporarily restricted net assets	<u>-</u>	<u>-</u>
Increase (decrease) in net assets	<u>(1,117,324)</u>	<u>6,105,671</u>
Net assets - beginning of year	<u>18,174,576</u>	<u>12,068,905</u>
Net assets - end of year	<u>\$ 17,057,252</u>	<u>\$ 18,174,576</u>

REVENUE & EXPENSES

	2022	2021
Revenue		
Fees for Services & State Grants	10,131,296	10,239,470
Workshop Income	167,258	208,190
Contributions & Fundraising	1,282,435	855,989
Federal COVID Relief Funds	304,062	3,233,651
Earnings from Endowment and Investments	(906,060)	1,429,950
Miscellaneous	850	249
Total	10,979,841	15,967,499

Expense		
Program	10,359,529	8,806,284
General Administrative	963,070	818,635
Fundraising & Development	663,289	439,690
Provision for Income Taxes	15,247	-
Total	12,001,135	10,064,609

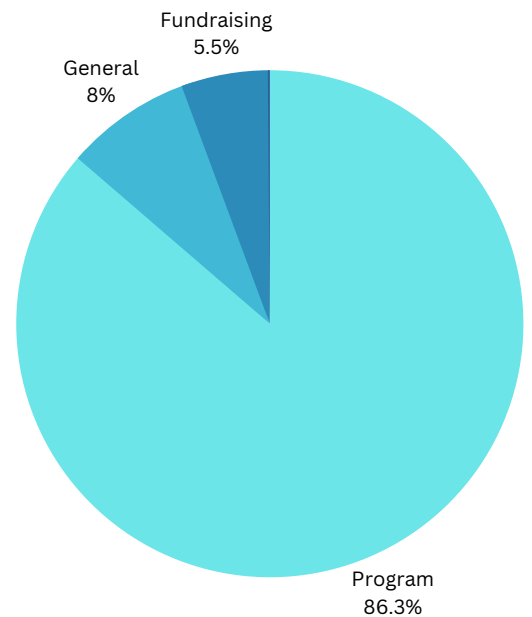
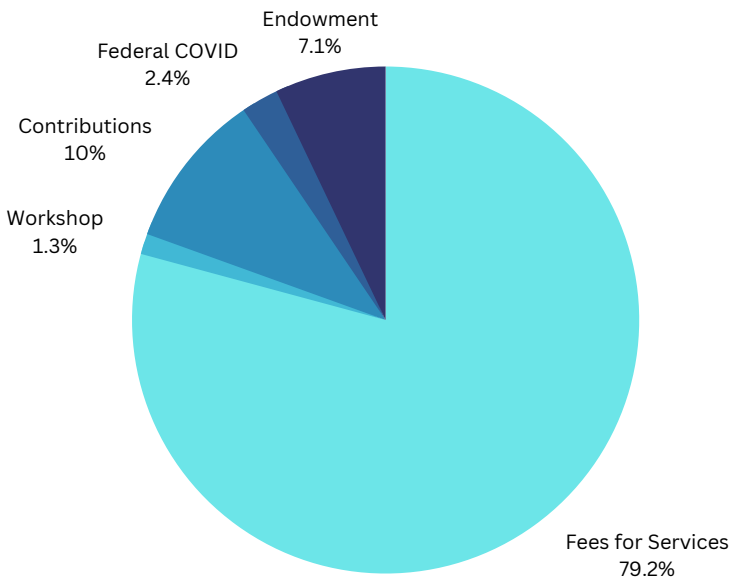

OH, THE PLACES YOU'LL GO!

One of the most overlooked expenses that we incur is transportation. Yearly mileage for 2021 - 2022 topped out at 191,498 miles! That is **equal to going around the Earth almost 8 times!**

In addition, the cost of transportation stems from the resources it requires—labor, equipment, fuel, and infrastructure.

Our participants utilize transportation resources for job and recreational activities. There are various jobs and recreational activities available for individuals with disabilities. Job opportunities may include working with companies such as Complete Vision Care, Jersey Mikes, Nothing Bundt Cakes, and Walgreens. Recreation options may include adaptive golf, wheelchair bowling, and accessible hiking trails.

Without our donors, none of these activities would be possible.



DONORS

Ms. Amy Abraham
Ms. Kristin Acuff
Mr. and Mrs. Joe Adelman
Mr. Kory Adelman
Ms. Susan Aden
Ms. Rosie Ahern
Mrs. Colette Ajster
Alex Brown, Inc
Alhambra, Barcair Caravan
Ms. Lissette Alvarado
Alverin M. Cornell Foundation
Ms. Sharon Anderson
Anonymous
Archer Wire International Corporation
Ardagh Metal Packaging
Mr. Dan Arvia
Assemblies Unlimited
Athletex Physical Therapy
Mr. Erin Austin
Avenue Animal Hospital
Ms. Carolyn Bachman
Mr. Bob Bachman
Mr. David Bacho
Ms. Betty Bailey
Mr. John Bakula
Mr. Andrew Baldwin
Ms. Donna Banks
Mr. and Mrs. Ron Baranowsky
Mr. and Mrs. Peter Baratta
Ms. Anne Barger
Mr. and Mrs. William Barger
Mr. and Mrs. Carlton Barnes
Mr. and Mrs. Robert Barnes
Ms. Gail Barnett
Mr. and Mrs. George Barron
Ms. Maribeth Barry
Mr. Don Bartkowski
Mr. and Mrs. Brian Bartolotta
BBC Corporation
Ms. Sandra Beal
Mr. James Beatty
Ms. Cheryl Becker
Beggars Pizza
Mr. and Mrs. Matthew Bell
Mr. and Mrs. Ronald Bell
Ms. Helen Bell
Mr. Michael Beller
Ms. Katherine Bender
Ms. Mary Benedict
Mr. and Mrs. Robert Bennett
Dr. William Bennett, III
Ms. Linda Bertani
Ms. Donna Berte
Mrs. Renate Beske
Mr. and Mrs. Jason Bettenhausen
Beverly Ridge Lions Club
Ms. Ellen Beyer
Mr. Anthony Bialek
Mr. Lenny Biedrzycki

Mr. Michael Geiger
Mr. and Mrs. David Geraghty
Mr. and Mrs. Dave Getty
Ms. Carol Gianoli
Mr. Michael Giblin
Mr. and Mrs. Brendan Giblin
Mr. Thomas Gilbert
Mr. and Mrs. James Gillespie
Mr. Christian Giustini
Mr. and Mrs. Greg Gniadek
Goldstine, Skrodzki, Russian, Nemecek & Hoff L
Ms. Melissa Gonzalez
Good Shepherd Lutheran Church
Mr. Panagiotis Goritsan
Ms. Gail Gottner
Mr. Philip Gowaski
Mr. Jeff Grabill
Mr. David Graczyk
Mr. and Mrs. Warren Greimann
Ms. Patricia Gresko
Ms. Ann Greybill
Ms. Lynn Griffin
Ms. Linda Grysbeck
Mr. Luis Guadarrama
Ms. Jo Marie Gubernat
Ms. Maureen Guhr
Ms. Joann Guinane
Mr. Kevin Guinane
Mr. Charlie Gurtowski
Mr. Frank Gurtowski
Ms. Karlene Gurtowski
Mr. and Mrs. Brian Gustafson
Mr. Bernard Haid
Ms. Juanita Hale
Ms. Gigi Hall
Mr. and Mrs. Martin Hamper
Mr. William Handler
Mr. John Haniotes
Mr. and Mrs. Dan Hanley
Mr. and Mrs. Phil Hanrahan
Mr. Don Hardy, Jr
Ms. Maya Hardy
Mr. Thomas Harrigan
Ms. Janice Hart
Mr. Elmer Hartford
Ms. Denise Hartigan
Mr. and Mrs. Robert Hattan
Mr. Fred Hausmann
Hawk Ford
Ms. Marjean Hawkins
Mr. and Mrs. Philip Hayes
Mr. Terrence Heafey
Mr. Brian Healy
Mr. Thomas Healy
Mr. James Heatherly
Mr. and Mrs. Nicholas Hederman
Mr. Dan Heidkamp
Ms. Jon Henderson
Mr. and Mrs. William Hendrickson

Mr. John Novak
Ms. Suzanne Novotny
Oak Lawn Hometown Middle School
Oak Lawn Lions Club
Oak Lawn Raiders S.A.C.
Oak Lawn Toyota
Mr. Bill O'Brien
Mr. Tom O'Brien
Mr. James O'Brien
Mr. Robert O'Byrne
Mr. Sean O'Connell
Mr. Wayne O'Connell
Mr. James O'Connor
Mr. John O'Connor
Mr. John O'Halloran
Mr. and Mrs. Tom O'Halloran
Ms. Cathy O'Keefe
Ms. Katie O'Kelly
Ms. Nancy Oleksy
Mr. and Mrs. Blas Olivares
Ms. Rose Oljace
Ms. Natalie Olund
Ms. Jill Olund
Mr. and Mrs. James Olund
Mr. Daniel Olund
Mr. Kyle Olund
Mr. Donald Olund
Mr. and Mrs. Richard Olund
Mrs. Jinger O'Malley
Mr. and Mrs. William O'Neil, Jr.
Mr. Philip O'Neill
Mr. Michael O'Neill
Mr. Tom O'Reilly
Ms. Susana Ortiz
Ms. Cathy Pacella
Mr. and Mrs. Gordon Padera
Ms. Sandra Padilla
Dr. and Mrs. Martin Page
Palatine Industries International
Palos Electric Co. Inc.
Palos Heights Woman's Club
Ms. Patty Pappas
Ms. Pamela Parker
Mr. and Mrs. William Passolt
Paton's Auto Repair
Ms. Mary Kay Pavell
Ms. J. Pawlak
Mr. Thomas Paxson
Mr. and Mrs. Tim Pearson
Ms. Peggy Pecka
Mr. and Mrs. Richard Pedone
Peggy & Steve Fossett Foundation
Ms. Janet Pelech
Penny Lane Preschool And Day Care
Mr. and Mrs. Jonathan Perry
Mr. and Mrs. Allan Peterson
Mr. Mike Peterson
Pete's Fresh Market
Ms. Mari Petrik

DONORS

Ms. Lourdine Biedrzycki
Mr. Brendan Bigane
Mr. Michael Bigane
Mr. William Bigane
Mr. and Mrs. Daniel Billings
Ms. Erika Billish-McCormick
Mr. Christopher Birch
Ms. Liane Birk
Birk Plumbing, Inc.
Ms. Kathy Blazonczyk
Ms. Sharon Block
Ms. Cheryl Blount
BMO Harris Bank
Mr. George Bodencak
Ms. Debbie Bogusz
Mr. and Mrs. John Bohacik
Mrs. Laura Bolster
Mr. and Mrs. Ronald Bonaguro, M.D.
Ms. Donna Bonk
Mrs. Kristen Bonk
Mr. and Mrs. George Bonomo
Ms. Cheri Boublis
Mr. and Mrs. Anthoy Boudos
Mr. and Mrs. Nikolaos Bouros
Ms. Joanne Bowen
Mr. and Mrs. Joseph Bozzi
Mr. and Mrs. Verne Brace
Ms. Lorice Bradley
Mr. and Mrs. Louis Bragiel
Brake-Tec Inc
Mr. and Mrs. Dan Brankin
Mr. and Mrs. Robert Brannigan
Mr. John Brazel
Brickwork Financial Planning, Ltd
Mr. Mike Briscoe
Mr. and Mrs. Donald Brongiel
Mr. Donald Brongiel
Ms. Carol Brophy
Mr. and Mrs. Frank Brown
Ms. Mary Brown
Ms. Nicole Brown
Ms. Kathy Brown
Ms. Mary Ann Browne
Ms. Debbie Brozak
Mr. and Mrs. Daniel Brucken
Mr. and Mrs. Bernard Bruckner
Mr. Daniel Bulfin
Mr. and Mrs. James Bulfin
Ms. Pamela Burdette
Mr. Richard M. Burgland
Mr. and Mrs. Mike Burica
Ms. Elinor Bye
Mr. and Ms. Michael Byrd
Mr. and Mrs. John Byrnes
Mr. and Mrs. Robert Cahill
Mr. and Mrs. Michael Cahill
Ms. Mary Callan
Canal Barge
Mr. Anthony Capron

Mr. Robert Hennessy
Mr. and Mrs. Steve Herrity
Mr. and Mrs. Mike Herrity
Ms. Thea Hickey
Ms. Marlene Hodges
Mr. and Mrs. Tom Hodur
Ms. Deloris Hoehn
Ms. Judith Hoenisch
Mr. Richard Hogan
Mr. Thomas Hogan
Mr. William Hogate
Ms. Reagan Hogerty
Mr. Joseph Hoholick
Mr. Bill Holley
Mr. and Mrs. James Hollingsed
Mr. and Mrs. Mark Holmstrom
Hoyne Savings Bank
Mr. Matt Hubert
Mr. and Mrs. Dennis Hughes
Mr. and Mrs. James Hughes
Ms. Leah Huizunga
Mr. John Hull, Jr.
Mr. and Mrs. John Hynek
Mr. Patrick Hynes
Mr. Anton Iberl
Independence Junior High School
Ms. Sharon Isler
Ms. Jamila Jabulani
Ms. Halima Jabulani
Jack & Pats Old Fashioned Meat Market
Mr. and Mrs. Paul Jackson
James Morley
James Costello
Mr. and Mrs. Richard Jameson
Mr. and Mrs. Michael Janiszewski
Mr. Steve Janiszewski, Jr.
Mr. and Mrs. Daniel Janiszewski
Ms. Rita Janiszewski
Mr. and Mrs. Bill Jerry
Joe Rizza Enterprises Inc.
Mr. Edward Jöhler
Ms. Bernice Johnson
Ms. Ericha Johnson
Johnson Controls
Dr. Theresa Jones
Ms. Lynn Jones
Mr. David Jones
Mr. John Joyce
Mr. Tim Kacerovski
Mr. and Mrs. Bernard Kachinsky
Mr. and Mrs. Jason Kaczynski
Kallemeyn Auto Center
Ms. Susan Kamberos
Ms. Karen Kamienski
Ms. Rachel Kamienski
Ms. Susan Kaminski
Mr. Andrew Kapala, Jr.
Mrs. Nicole Karimi
Mr. Kevin Kawulia

Mr. and Mrs. John Petro
Ms. Eileen Petropoulos
Mr. Ray Pfister
Pharmichem Testing Services, Inc
Mr. Michael Phillips
Ms. Mary Photakis
Mr. and Mrs. Rich Piazza
Mr. and Mrs. Jack Piccola
Mr. and Mrs. Lawrence Pierog
Ms. Christine Pinsky
Ms. Jennifer Piotrowski
Ms. Elaine Plummer
Ms. Carolyn Polowy
Mr. Matthew Polson
Mr. Paul Pope
Pop's Palos Heights
Mr. Frank Portada
Mr. Grant Porter
Mr. and Mrs. Thomas Potter
Prairie Junior High School
Ms. Bonnie Price
Mr. Ellery Prince
Mr. and Mrs. Roy Prohaska
Ms. Joanne Prokop
Proven IT
Mr. Ken Purse
Mr. Anthony Pusatera
Mr. and Mrs. Michael Pusatera
Ms. Alyssa Puzzo
Mr. Pat Quirk
R & R Electrical Service II
R.J. Schwartzers & Associates, P.C.
Ms. Rita Racine
Ms. Samantha Raetz
Ms. Jeanine Rajtar
Mr. Subba Raju
Mr. Kevin Ramp
Ms. Tracy Rau
Ms. Kati Red
Mr. John Reepmeyer
Mr. and Mrs. Terry Reid
Mr. Michael Reilly
Mrs. Maureen Reilly
Mr. and Mrs. Charles Reilly
Mr. and Mrs. Randy Rein
Mr. and Mrs. James Ribikawskis
Ms. Barbara Riccio
Mr. William Rice
Ms. Annette Richards
Mr. and Mrs. Werner Riesbeck
Riordan Signature Homes
Ms. Joanne Ritchie
Mr. John Ritchie
Ms. Angela Rizzi
Mr. Bruce Rockwell
Mr. and Ms. James Rohan
Ms. Christine Romero
Mr. M Romero
Ms. Patricia Rose

DONORS

Ms. Barbara Carey
Mr. Russell Carlson
Mr. Matt Carolan
Ms. Carol Carr
Mr. and Mrs. Ed Carroll
Mr. and Mrs. Thomas Carroll
Mrs. Angeline Carroll
Ms. Lorraine Cassi
Mr. and Mrs. Allan Cassidy
Cassidy Excavating & Sitework
Ms. Darlene Castiglione
Ms. Lorraine Cermak
Ms. Dina Chamblee
Mr. and Mrs. Timothy Chantome
Ms. Diane Chapman
Mr. Alexis Chavez
Dr. Lavanya Chekuri
Mr. Hong Chen
Ms. Sandra Cheunwatana
Chicago Event Management, Inc.
Chicago White Metal Charitable Foundation
Chicagoland Bowling Proprietors Assc.
Children's Habilitation Center
Ms. Julianne Chilson
Ms. Chrisanteh Chiplakos
CIBC - Canadian Imperial Bank of Commerce
Mr. Kevin Cibula
Ms. Mary Lou Cioffi
Mr. and Mrs. Robert Ciszewski
Ms. Susan Ciulini
Claddagh Companion Home Care
Ms. Jennifer Clancy
Ms. Donna Clancy
Ms. Colleen Clancy
Claretknoll Foundation
Ms. Eve Clark
Mr. Trent Clemen
Ms. Patricia Clettenberg
Mr. James Clettenberg
Ms. Cristin Clifford
Mr. Bart Clifford
Mr. Michael Coffey
Mr. Lee Colbert
Mr. and Mrs. Joseph Colitto
Mr. and Mrs. Dennis Collins
Mr. Richard Collins
Ms. Phyllis Combs
ComEd an Exelon Company - Grant
Community Service Partners
Complete Vision Care P.C.
Mr. and Mrs. Pasquale Composono
Mr. and Mrs. Robert Conlin
Mr. and Mrs. Lawrence Connelly
Ms. Barbara Connelly
Ms. Loretta Contreras
Mr. and Mrs. Michael Conway
Mr. Timothy Cook
Ms. Kathryn Copeland
Mr. James Corbet
Mr. James Kean
Mr. and Mrs. William Kean
Ms. Anne Keane
Ms. Patty Keating
Mr. Joel Keirns
Mr. Thomas Keller
Mr. and Mrs. Michael Kelly
Mr. and Mrs. Daniel Kendryna
Kenwood Liquors - Homer Glen
Kenwood Liquors - Oak Lawn
Mr. and Mrs. Todd Kerr
Ms. Laura Keslin
Mr. and Mrs. Lawrence Kettelson
Mrs. Marion Kierscht
Mr. Daniel Kijewski
Mr. and Mrs. Patrick Kilcoyne, Jr.
Mr. Joseph Kilcoyne
Mr. Kevin Killeen
Mr. Ben King
Mr. Keith Kirkpatrick
Ms. Donna Klikuszewski
Mr. and Mrs. James Klouda
Ms. Eileen Knabe
Ms. Sharon Knoelk
Ms. Carrie Knox
KOC - Our Lady of the Ridge
KOC - Our Mother of Good Counsel
KOC Bishop Fulton J. Sheen Council
Mr. and Mrs. Clifford Kohler
Mr. and Mrs. Robert Kolosky
Mr. Jerry Koncel, Sr.
Mr. Richard Kos
Mr. and Mrs. Phil Kosanovich
Ms. Karen Kosinski
Ms. Julie Kowalski
Ms. Mary Patricia Kraus
Mr. Thomas Krause
Mr. and Mrs. Rich Krcik
Mr. and Mrs. Donald Kress
Ms. Tracy Kroski
Ms. Mary Kroupa
Ms. Mary Kruse
Mr. and Mrs. Stanley Kruszynski
Mr. Matthew Krzesniak
Mr. Adam Krzyzanowski
Ms. Jennie Kuckertz
Ms. Veronica Kuhn
Mr. Michael Kuhn
Mr. Brian Kuknyo
Mr. and Mrs. Ronald Kwilinski
Mr. Elwin Labranche
Ms. Mary Ladd
Mr. John Lally
Mr. Barry Lamden
Mr. and Mrs. Mark Landstrom
Mr. Paul Lang
Ms. Roberta Langham
Ms. Allison Langham-Putrow
Mr. Philip Lanteigne
Mr. Richard Rose
Mr. Tony Rossignulo
Royal Envelope Corporation
Roys Erikson Outdoor Maintenance
Ms. Kathryn Rubel
Ms. Patricia Rubino
Ms. Margaret Ruggio
Mr. Timothy Rundle
Mr. Ronald Rusnak
Mr. Robert Ryan
Ms. Gina Saieh
Ms. Gabriel Salgado
Ms. Gina Sanders
Ms. Angelina Santin
Ms. Vicki Scanlon
Mr. and Mrs. Joe Scaravalle
Ms. Melissa Schaefer
Ms. Sheila Schall
Schemm Bowling, Inc.
Ms. Janet Schild
Ms. Mary Schmidt
Mr. and Mrs. Richard Schmidt
Mr. and Mrs. Andrew Schmitz
Mr. Michael Schoenig
Ms. Dolores Schroedle
Mr. Peter Schroedle
Ms. Janice Schubert
Mr. and Mrs. Mike Schubert
Mr. and Mrs. Robert Schuetz
Mr. and Mrs. Greg Schuetz
Ms. Tara Schull
Mr. and Mrs. Dean Schultz
Mr. and Mrs. Donald Schultz
Mr. and Mrs. Randy Schwartz
Mr. and Mrs. Robert Schwartzers
Mr. Michael Schweigert
Mr. Timothy Scieszka
Ms. Susan Scott
Scully Insurance Group
Mr. John Sears
Mr. Michael Sears
Mr. and Mrs. Craig Sechrist
Mr. and Mrs. Randy Senkpeil
Mr. and Mrs. William Senovitz
Ms. Teresa Shane
Mr. Leo Shapiro
Mr. Patrick Sheahan
Mr. Tim Sheahan
Mr. and Mrs. James Sheehan
Ms. Deborah Sheehan
Ms. Kathy Sherwin
Mrs. Cathleen Shipanik
Mr. Tony Siebert
Mr. Brad Sikora
Mr. Emil Silgalis
Ms. Elaine Silveus
Ms. Catherine Simon
Mr. and Mrs. John Singler
Mr. Mike Skalitzky

DONORS

Ms. Sue Corbet
Mrs. Judith Corcoran
Mr. Brendan Corcoran
Mr. James Cornfield
Corrigan Financial Services
Ms. Marilyn Cosentino
Mr. Patrick Cosgrove
Cosgrove Construction, Inc.
Mr. and Mrs. Tom Costello
Mr. and Mrs. Jon Costello
Ms. Kathleen Coughlin
Mr. John Courman
Ms. Mary Ellen Craig
Mr. Dave Crandall
Mr. Dennis Creech
Mr. Kevin Cremins
Ms. Mary Ann Crispe
Mr. and Mrs. Patrick Cronin
Mr. Robert Cronin
Mr. James Crooks
Ms. Kim Crot
The Cucci Family
Ms. Patricia Cultra
Mr. Kevin Cunningham
Mr. and Mrs. Joseph Curran
Cusack Insurance Agency
Ms. Mary Ellen Czajka
Mr. Charles Czerepak
D. Rimkus, Inc
Mr. and Mrs. Brad Dahleen
Mr. Nick Dalgety
Mr. and Mrs. David Dalton
Ms. Virginia Daly
Mr. Dennis Danaher
Mrs. Patrica Danaher
Ms. Joan Danta-Rohrich
Ms. Marcia Darcy
Ms. Passea Davis
Mr. Orville Davis
Mr. and Mrs. Cornelius DeBoer
Mr. and Mrs. William Debruler
Ms. Karen Demeter
Ms. Thersa Derbas
Mr. William Devitt
Ms. Patrice Dewitt
Mr. and Mrs. Dan DiBennardi
Ms. Geraldine DiFoggio
Mr. and Mrs. John Dillon
Mr. Mike Dine
Mr. and Mrs. Chuck Dinolfo
Mr. James Distasio
Mrs. Elizabeth Dixon
Mr. Chris Dobrowolski
Mr. and Mrs. Joe Dockweiler
Dolphin Title of Brandon Inc
Ms. Amanda Dominquez
Mr. Thomas Donahue
Mr. Daniel Donahue
Donatelli and Coules Ltd
Larry's Brake Service
Mr. Carl Larson
Ms. Judy Larson
Ms. Beth LaSalle
Mr. Don Latronica
Dr. Robert Lauf
Ms. Lou Ann Lavin
Mr. and Mrs. Ron Lavko
Lawrence Gryczewski Attorney at Law
Ms. Beth Leahy
Mr. Michael Leahy
Mr. and Mrs. Robert Legreid
Mr. Richard Le hockey, Jr.
Mr. and Mrs. Robert Leiser
Mr. Nicholas Lekan
Ms. Melanie Leonard
Leonard & Son Construction Company
Mr. and Mrs. Robert Lesch
Mr. Ernest Levinson
Mr. Gregory Lewis
Ms. Evelyn Lima
Mr. Joseph Limanowski
Mr. and Mrs. James Lindley
Mr. and Mrs. Thomas Linnane
Lions Club of Mokena
Mr. and Mrs. Raymond Lippert
Ms. Margaret Lisle
Mr. Brad Lohmeyer
Mr. and Mrs. John Lombard
Mr. and Mrs. Mike Lombard
Ms. Jeanette Longfield
Mr. and Mrs. James Looney
Mr. and Mrs. Concepcion Lopez
Ms. Haydee Lopez
Ms. Rita Luff
Ms. Karen Lullo
Mr. Jerome Lullo
Ms. Lynn Lundgren
Mr. and Mrs. Joel Lurquin
Mr. Duane Luse
Mr. and Mrs. Mike Lynch
Mr. Josh Lyons
Mr. and Mrs. Robert Lyons
Mr. Jack Maciaszek
Mr. Neill Malone
Ms. Dana Mangaras
Ms. Mary Jo Mannes
Mr. and Mrs. Steve Manning
Mr. and Mrs. Don Manning
Marathon Sportswear
Mr. Edward Marco
Mr. and Mrs. George Marinakis
Mr. and Mrs. Joseph Marks
Mr. Ron Marlowe
Marquette Bank
Marquette Bank- Oak Forest
Ms. Michele Martello
Ms. Lisa Martin
Ms. Mary Martin
Mr. Dave Slager
Mr. and Mrs. James Sleeman
Ms. Monika Smerz
Mr. Stephen Smetana
Ms. Cynthia Smith
Mr. and Mrs. Larry Smolecki
Mr. and Mrs. Kenneth Socha
Ms. Patricia Sopron
Mr. and Mrs. Fred Sopron
Mr. and Mrs. Steve Sorich
Mr. and Mrs. Bruno Soto
Ms. Sandy Sotzen
South Holland Metal Finishing Co., Inc
Mr. Dan Spain
Mr. and Mrs. Kenneth Speaks
Ms. Kristina Spetly
Mr. Chris Sporer
Springer Blue Print Service
St. Catherine of Alexandria Men's Club
St. Christina's Holy Names Society
St. Germaine Men's Club
St. Inatius College Prep
St. James Place
St. Linus Church Men's Club
St. Rita of Cascia High School
Mr. and Mrs. David Stafford
Mr. Stephen Stanwick
Mr. and Mrs. George Staszewski
Ms. Mary Kay Stawski
Ms. Kirsten Steeves
Ms. Anbritt Stengele
Ms. Darlene Stengele
Mr. and Mrs. Michael Stewart
Mr. and Mrs. Timothy Stewart
Mr. Dennis Stewart
Mr. and Mrs. Edward Stobba
Mrs. Toni Stockman
Mr. Gale Stoffregen
Ms. Gail Stone
Mr. and Mrs. Wendel Stout
Ms. Judy Strainis
Ms. April Strand
Mr. and Mrs. George Stubenrauch
Mr. and Mrs. Donald Studnicka
Mr. Derek Suksombut
Ms. Annette Sullivan
Ms. Linda Sullivan
Ms. Joyce Surina
Mr. Robert Svara
Mr. Jeff Swallow
Ms. Evelyn Swintek
Mr. Peter Sydello
Mr. Brian Szumigalski
Mr. Thomas Szydelko
Ms. Angela Tadin
Mr. and Mrs. John Taglioli
Take Action Service Ilc
Ms. Nancy Tauchman
Ms. Elizabeth Taylor

DONORS

Ms. Eileen Donnersberger
Mr. Martin Donohoe
Mr. Tom Donohue
Mr. and Mrs. John Dorman
Ms. Mary Dowding
Ms. Barbara Doyle
Mr. Brian Doyle
Mr. Michael Doyle
Mr. Larry Dragozetic
Ms. Donna Drake
Dralle Chevrolet and Buick
Ms. Sandra Dremonas
Mr. Peter Dremonas
Ms. Victoria Drimonas
Mr. Michael Driscoll
Mr. and Mrs. Nick Drivas
Mr. and Mrs. Alan Drnec
Ms. Nancy Drnec
Mr. and Mrs. James Droucias
Ms. Catherine Droy
Mr. and Mrs. Michael Drumm
Mr. and Mrs. George Dubina
Ms. Elizabeth Dubina
Mr. and Mrs. Henry Dubina
Mr. James Dubina
Mr. Dave DuBois
Ms. Christine Duffy
Mr. Bob Duffy
Ms. Donna Dumke
Durbin's Restaurant
Ms. Patricia Dziubinski
Mr. and Mrs. Charles Eberhardt
Ed Napleton Honda
Edmond and Alice Opler Foundation
Mr. and Mrs. Jim Egan
Ms. Kathleen Egan
Ms. Dawn Engel
Ms. Jo-Anne Engelke
Ms. Virginia Engler
Mr. Erik Nelson
Ms. Maureen Escherich
Ms. Diana Evans
Ms. Beverly Evans
Ms. Lisa Evoy
Mr. Timothy Evoy
Mr. and Mrs. Kerry Ewing
Falls Mechanical Insulation Inc.
Mr. and Mrs. Albert Fancsali
Mr. and Mrs. Robert Farbak
Ms. Margaret Farina
Ms. Kathy Farley
Ms. Shirley Feltz
Ferguson Facilities Supply
Fibre Drum Sales Inc
Mr. Edward Fields, Jr.
Fineos Corporation
Mr. and Mrs. William Fischer
Mr. and Mrs. John Fischer
Ms. Kelly Fitzpatrick
Mr. Eric Martin
Ms. Gina Martyn
Mrs. Pat Martynowicz
Mr. Esperanza Marzano
Mr. Dan Marzano
Ms. Carole Mason
Mr. and Mrs. Steven Maty
Mr. and Mrs. Michael Maty
Mr. and Mrs. David Maty
Mr. and Mrs. Ray May
Mr. and Mrs. Todd Mayer
Mr. Larry Mayer
Mr. Richard Maziarka
Mr. and Mrs. Mark Mazrimas
Mr. and Mrs. Mike McCabe
Mr. Clark McCain
Ms. Jennifer McCarthy
Ms. Katherine McCarthy
Mr. Michael McCarthy
Mr. and Mrs. William McClintock
Ms. Christine McCormick
Ms. Evelyn McCullen
Mrs. Lynn McDermott
Ms. Brenda McDevitt
Ms. Kathy McDonogh
Ms. Teresa McDonough
Ms. Janet McGarr
Mr. Emmett McGarr
Mr. and Mrs. Edward McGovern
Mr. Matthew McGovern
Ms. Joyce McGovern
Mr. Edward McGowan
Mr. Thomas McHale
Ms. Bridget McIlvain
Ms. Donna May McInerney
Ms. Winifred McInerney
Mr. and Mrs. John McInerney
Mr. and Mrs. David McKee
Ms. Linda McKenna
Mr. Robert McLane
Mr. Ronald McLawhon
Ms. Sheryl McLeod
Mr. Thomas McMahan
Ms. Joan McMillan
Mr. and Mrs. Joseph McNally
Mr. Michael McPartlin
Ms. Maria Meagher
Mr. and Mrs. Robert Meagher
Ms. Deborah Medina
Mr. and Mrs. Paul Mehring
Ms. Darlene Meyers-Larsen
Ms. Mary Helen Michalik
Mr. Robert Michels
Michigan Rod Products
Ms. Kay Middleton
Ms. Christine Miller
Mr. and Mrs. Gregory Mindeman
Mr. Frank Mitrick
Mizpah Commandery 53
Mr. and Mrs. Martin Tew
The Clare Association
The Coleman Foundation
The Great American Bagel Company
The Horton Group
The Lombard Company
The Options Clearing Corporation
The Tire Services Company
Mr. Gus Theobald
Mr. and Mrs. Kenneth Thomalla
Mr. Kevin Thomas
Thomas and Mary Owens Foundation
Ms. Linda Thompson
Thompson & Kuenster Funeral Home
Mr. and Mrs. Elton Thrun
Ms. Barbara Tippet
Mr. Eugene Tomczak
Mr. Brian Towne
Mr. and Mrs. Robert Trobaugh
Mr. Kenneth Trojniar
Troutman Pepper Hamilton Sander
Ms. Shay Tyner
Mr. and Mrs. Vincent Uzzardo
Mr. Anthony Uzzardo, Jr.
Mr. and Mrs. Robert Uzzardo
Mr. John Uzzardo
Mr. and Mrs. Anthony Uzzardo
International Union of Elevator Contractors
Ms. Mary Van Leuven
Mr. and Mrs. Don Van Witzenburg
Mr. Larry Vandoske
Ms. Dawn Vassar
Mr. and Mrs. Tom Vervae
Village of Chicago Ridge
Village of Justice
Village of Oak Lawn
Ms. Shannon Visser
Mr. Doug Vlasak
Mr. Michael Vogelgesang
Mr. and Mrs. Michael Vogelsang
Volleyball for Charity
Voortman Steel Group
Mr. and Mrs. John Vranicar
Mr. and Mrs. Lawrence Walrath
Mr. Dan Walrath
Ms. Mo Walsh
Mr. Brian Walsh
Walsh's Auto & Truck Repair, Inc.
Mr. Eric Waner
Mrs. Mildred Wanzung
Mr. Steven Wardell
Warehouse Direct
Ms. Diane Wasman
Ms. Emanda Watts
Mr. and Mrs. Jeff Wayman
Ms. Judy Weingartner
Ms. Barbara Werner
Mr. Robert Westrick
Ms. Adriane Weyforth

DONORS

Ms. Eileen Flaherty
Flap-Jack's Pancake House
Mr. Steve Fleischmann
Ms. Deborah Flessor
Mr. Andrew Flessor
Mr. Carlos Flores
Mr. Jeff Forberg
Ms. Mamie Forberg
Mr. David Forberg
Mr. and Mrs. Donald Ford
Ms. Cynthia Forgue
Mr. and Mrs. Joseph Fornelli
Mr. and Mrs. Lon Fornelli
Mr. John Fornelli
Ms. Margie Fornelli
Mr. and Mrs. Vincent Fornelli
Ms. Taylor Fraleigh
Ms. Frances Franchek
Frank and Laverne Losos Foundation
Ms. Tammy Frankenbach
Ms. Kimberly Frazier
Fred B. Barbara Investments
Ms. Louise Frederick
Ms. Patricia Frederick
Mr. Tom Frieling
Friends of Frances Hurley
Friends of William Cunningham
Mr. and Mrs. Craig Frier
Mr. Michael Frigo
Mr. and Mrs. Brian Furlong
Gaelic Park
Mr. and Mrs. Jim Gainer
Ms. Amy Gallagher
Mr. and Mrs. Charles Gardner
Ms. Nancy Gass
Mr. and Mrs. James Gasser
GATX Corporation
Mr. and Mrs. Edward Gaughan

Mrs. Francine Modelski
Mr. and Mrs. Edward Molony
Mr. and Mrs. John Molton
Mr. and Mrs. James Mommsen
Mr. Matthew Mon
Morgan Park Auto Service
Ms. Barbara Mornar
Ms. Kathy Morrison
Mr. Chris Mortonson
Mother McAuley Liberal Arts High School
Mr. Pete Mottet
Ms. Mary Mraz
Ms. Donna Mrotek
Mrs. Patti Mrotek
Mr. and Mrs. Edmund Mroz
Ms. Shirley Mroz
Mr. and Mrs. Marcus Mroz
Mr. and Mrs. Timothy Mulcahy
Mr. Martin Mullarkey
Ms. Mary Murphy
Ms. Kathleen Murphy
Mr. and Mrs. Robert Murphy
Murphy Wallbed Systems, Inc.
Ms. Marianne Murray
Ms. Tracy Murray
Mr. Lester Murschell
Mr. and Mrs. Mike Murtaugh
Ms. Maryann Myszkowski
Ms. Bernadette Narel
Mr. and Mrs. James Narel
Mr. and Mrs. Kenneth Naujoks
Ms. Jennifer Nayder
Nes Environmental
Mr. Gregg Neumann
Mr. and Mrs. Robert Nevin
Mr. Fred Newman
Ms. Maryann Nicolosi
Mr. Corey Niezgodza

Mrs. Loretta Whalen
Mr. Mikel Whicher
Ms. Valerie White
Ms. Sandy White
White Castles - Oak Lawn
Mr. and Mrs. Thomas Whooley
Mr. Jason Widuch
Mr. and Mrs. Curt Wilcher
Mr. Eric Wilcher
Ms. Bonnie Willett
Ms. Angela Willmot
Ms. Linda Wilson
Mr. James Wilson
Ms. Susan Winton
Ms. Marilyn Wnuk
Mr. Mark Wojack
Mr. and Mrs. Kenneth Wolfe
Mr. John Wollner
Ms. Christine Wood
Mr. and Mrs. Bruce Woodruff
Mr. and Mrs. Richard Wren
Mr. and Mrs. Ken Wroblewski
Mr. and Mrs. Thomas Wronski
Mr. and Mrs. Robert Wyleta
Mr. and Mrs. Robert Yaksich
Mr. and Mrs. George Yerkes
Mr. and Mrs. Ed Young, Sr.
Mr. and Mrs. Steven Zagorski
Mrs. Iris Zahradnik
Ms. Kris Zajac
Zapolis & Associates, PC
Mr. Marcos Zaragoza
Zarlengo's Italian Ice
Mr. John Zawaski
Ms. Susan Zimmer
Ms. Katelynn Zofkie
Ms. Cheryl Zofkie
Ms. Patricia Zupancic

Park Lawn would like to thank our donors, volunteers, supporters, and community partners. Because of you, Park Lawn continues to provide quality programs & services. We acknowledge the many corporations, individuals, clubs/organizations, and foundations whose commitment to our work enables us to continue to help those with intellectual and developmental disabilities along with their families. We apologize for any oversight that may have occurred in the list of names at the time of this printing.



Pictured Left to Right: Eminent Past Commander of Mizpah Commandery of Knights Templar (EPC) Don Brown, Right Eminent Past Grand Commander (REPGC) John Riedas, Right Eminent Grand Commander of Knights Templar of Illinois (REGC) John Sansone, Color Bearer of Mizpah Commandery (CB) & Park Lawn participant John Sansone, Park Lawn Executive Director Frank Portada & Park Lawn Program Manager Matt Polson

HONORARIUMS

In Honor of William Bondy

Mr. and Mrs. Michael Delisa

In Honor of Maureen Reilly

Mr. and Mrs. Dan DiBennardi

In Honor of Margie Fornelli

Ms. Patricia Welker

In Honor of Barbara Dubina

Ms. Suzanne Mitchell

MEMORIALS

In Memory of Tom Barry

Mr. George Barry

Mr. Raymond Bluhm

Ms. Laurie Brunell

Ms. Bridgett Cofsky

Ms. Kathy Connolly

Ms. Bernadette Cuttone

Ms. Mary Beth Ford

Mr. and Mrs. Robert Frasor

Ms. Carol Gadomski

Ms. Elizabeth Kautz

Ms. Cathy Kelley

Mr. Ron Kingbury

Ms. Margaret Kobit

Ms. Eileen Kronenberger

Ms. Margaret Massaro

Mr. and Mrs. Ronald Matthes

Mr. and Mrs. William McClintock

Ms. Mary McMahon

Ms. Mary Meechan

Mr. and Mrs. Gary Nelson

Mr. and Mrs. Edward Nykaza

Park Lawn Association

Mr. Ray Ready

Ms. Sara Skaggs

Ms. Martha Slack

Mr. Kenneth Trojan

Ms. Deborah Vieceli

Mr. Michael Woods

Ms. Cathy Woods

In Memory of Jerry Berger

Ms. Sue Geis

In Memory of William Bondy

Mr. and Mrs. William Barger

Park Lawn Association

Ms. Nancy Roberts

Ms. Dawn Shallberg

In Memory of Rosemary Byrnes

Mr. and Mrs. William Barger

Ms. Barbara Brosseau

Falls Mechanical Insulation, Inc

Ms. Susan Kaminski

Ms. Jennie Kuckertz

Ms. Margaret McNichols

Park Lawn Association

In Memory of John Clancy

Mr. and Mrs. John Altenbach

Mr. and Mrs. Gregory Mindeman

Ms. Leslie Mindeman

Park Lawn Association

In Memory of Kay Coyne

Ms. Anne Campbell

Ms. Eileen Donnersberger

Ms. Lisa Dykstra

Ms. Mamie Forberg

Mr. and Mrs. Michael Gaughan

Ms. Michele Krzyminski

Ms. Judy Weingartner

In Memory of Janet Dubina

Ms. Janet Ahern

Mr. Mark Cimaroli

Claretknoll Foundation

CONCLUSION

Since 1955 Park Lawn has been recognized and respected for its provision of quality programs and services for people with intellectual & developmental disabilities.



Mission Statement

Park Lawn's mission is to provide services that promote choice and access to community living for people with intellectual & developmental disabilities.

Vision

It is the vision of Park Lawn to provide the broadest range of quality program services and facilities possible to meet the changing long-term needs of our people.



Park Lawn currently offers an array of program operations that include Connections, Community Day Services, Choice Program, Supported Employment Program (SEP), two Intermediate Care Facilities for Individuals with Intellectual Disabilities (ICF-IDD's) Park Lawn Center (PLC) and Park Lawn Homes (PLH), and eight, twenty-four-hour Community Integrated Living Arrangements (CILA).

Park Lawn is dedicated to offering programs with the vision of expanding when the resources become available. All departments participate in an outcome measurement and management system to improve and support quality service delivery.

PARK LAWN ASSOCIATION
BOARD OF DIRECTORS – 2021/2022

MAUREEN REILLY, PRESIDENT
 CHERI BOUBLIS, VICE PRESIDENT
 ROBERT SCHWARTZERS, TREASURER
 VICKIE SCANLON, SECRETARY
 JIM HIMMEL, DIRECTOR
 PAT SINGLER, DIRECTOR
 CHUCK DINOLFO, DIRECTOR
 CHARLES JENRICH, DIRECTOR
 DIANNA PARKMAN, DIRECTOR

AFFILIATED CORPORATIONS

PARK LAWN HOMES
 PARK LAWN FOUNDATION
 PARK LAWN SCHOOL AND ACTIVITY
 CENTER



Park Lawn received its 3-year CARF accreditation

- CARF is an independent, nonprofit accreditor of health and human services, enhancing the lives of persons served worldwide
 - Programs surveyed:
 - Community Employment Services:
 - Employment Supports
 - Community Employment Services: Job Development
 - Community Housing
 - Community Integration
- Park Lawn Association has earned a three-year accreditation. The leadership team and staff are complimented and congratulated for this achievement

PROFESSIONAL AFFILIATIONS

AAIDD – AMERICAN ASSOCIATION OF INTELLECTUAL AND DEVELOPMENTAL DISABILITIES
 COMMUNITY SERVICE PARTNERS
 ILLINOIS HEALTH CARE ASSOCIATION
 INTERSECT FOR ABILITY
 NATIONAL REHABILITATION ASSOCIATION
 LOCAL CHAMBERS OF COMMERCE
 SOUTH SOUTHWEST SUBURBAN UNITED WAY
 INSTITUTE ON PUBLIC POLICY FOR PEOPLE WITH DISABILITIES

CERTIFICATION

ILLINOIS DEPARTMENT OF HEALTH AND FAMILY SERVICES
 ILLINOIS DEPARTMENT OF HUMAN SERVICES
 ILLINOIS DEPARTMENT OF REHABILITATION SERVICES
 ILLINOIS DEPARTMENT OF PUBLIC AID
 UNITED STATES DEPARTMENT OF LABOR
 ILLINOIS DEPARTMENT OF LABOR
 ILLINOIS DEPARTMENT OF PUBLIC HEALTH FOR ICF-DD

PARK LAWN IS ACCREDITED BY
 CARF:
 THE COMMISSION ON ACCREDITATION OF REHABILITATION FACILITIES

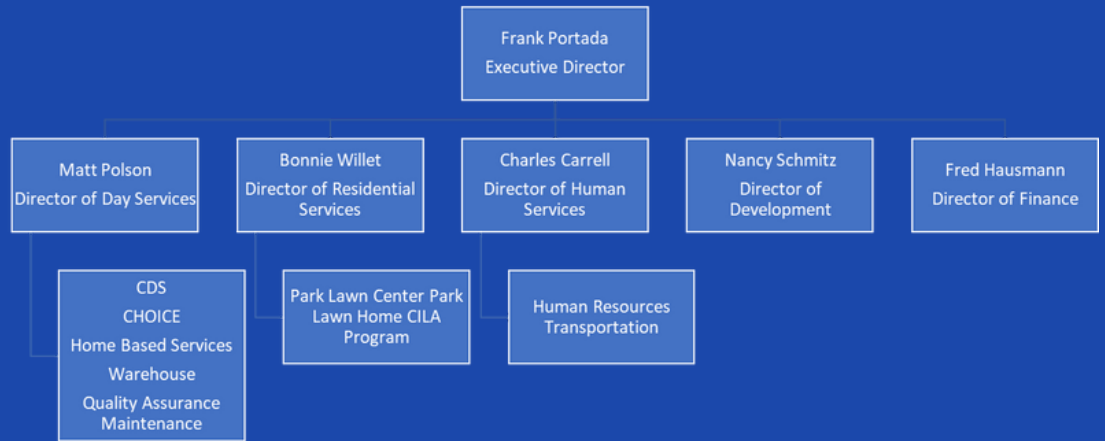

Directory of Services & Facilities

<p>Administration/ Business Office 10833 Laporte Avenue Oak Lawn, IL 60453 P: 708 425 3344 F: 708 425 3530</p>	<p>Connections 10833 Laporte Avenue Oak Lawn, IL 60453 P: 708 425 3344 F: 708 425 3530</p>	<p>Development/ Marketing Office 10833 Laporte Avenue Oak Lawn, IL 60453 P: 708 425 6867 F: 708 229 9325</p>	<p>Park Lawn Services/ SEP 5040 West 111th Street Oak Lawn, IL 60453 P: 708 425 7377 F: 708 425 7899</p>
<p>CHOICE 4715 West 135th Street Crestwood, IL 60445 P: 708 385 8110</p>	<p>Park Lawn Center/ CILA Office 5831 West 115th Street Alsip, IL 60803 P: 708 396 1117 F: 708 396 1186</p>	<p>Park Lawn Homes 12615 South Kostner Alsip, IL 60803 P: 708 385 1982 F: 708 385 8145</p>	<p>CILA Homes Chicago Ridge - 2 Oak Lawn Orland Park Tinley Park - 3 Worth</p>